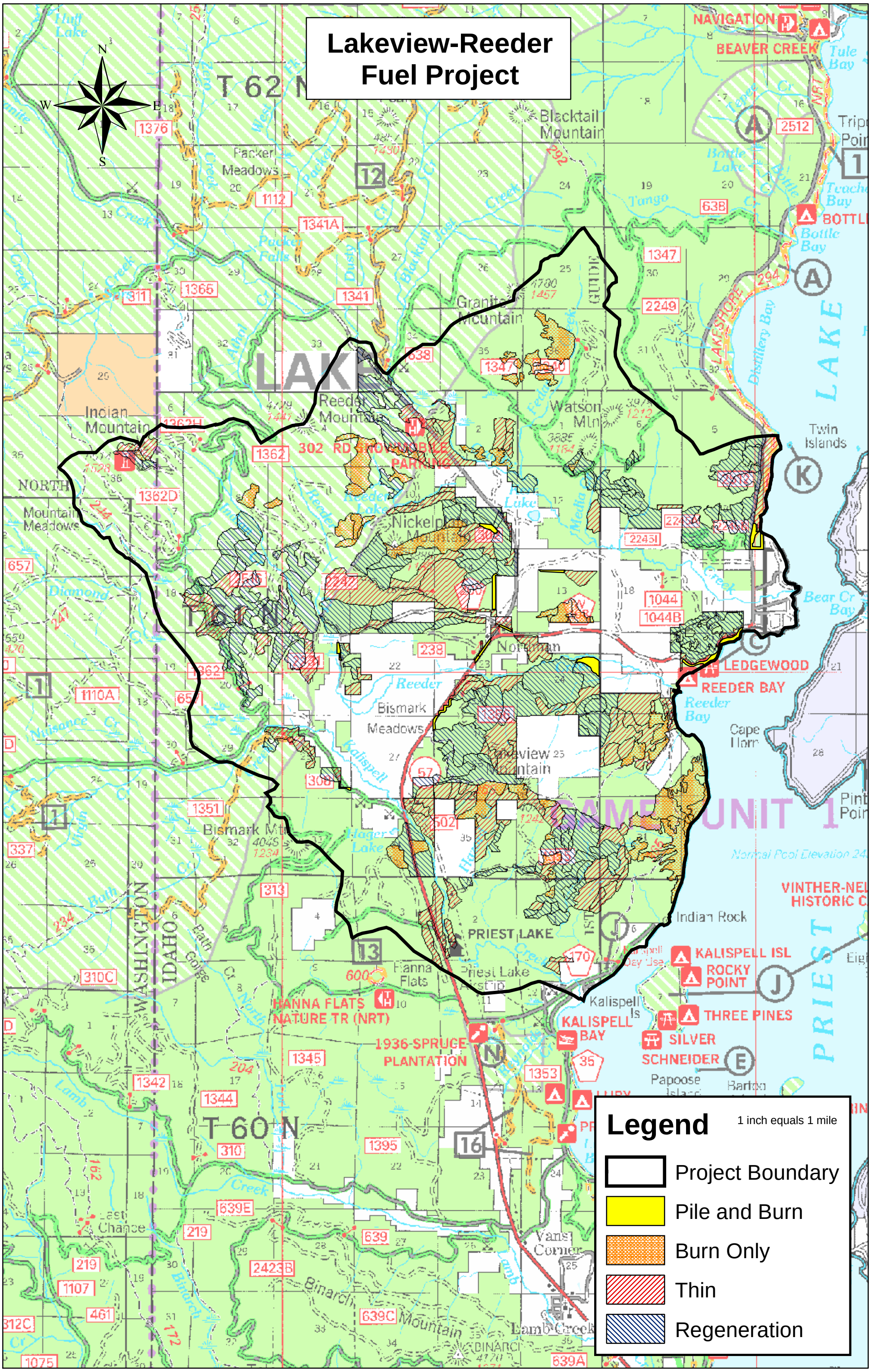Lakeview-Reeder Fuel Project