Granite Reeder
Sewer Project Proposal

T. 61 N., R. 4 W., Sections 17,19, & 20
Boise Meridian
Bonner County, Idaho

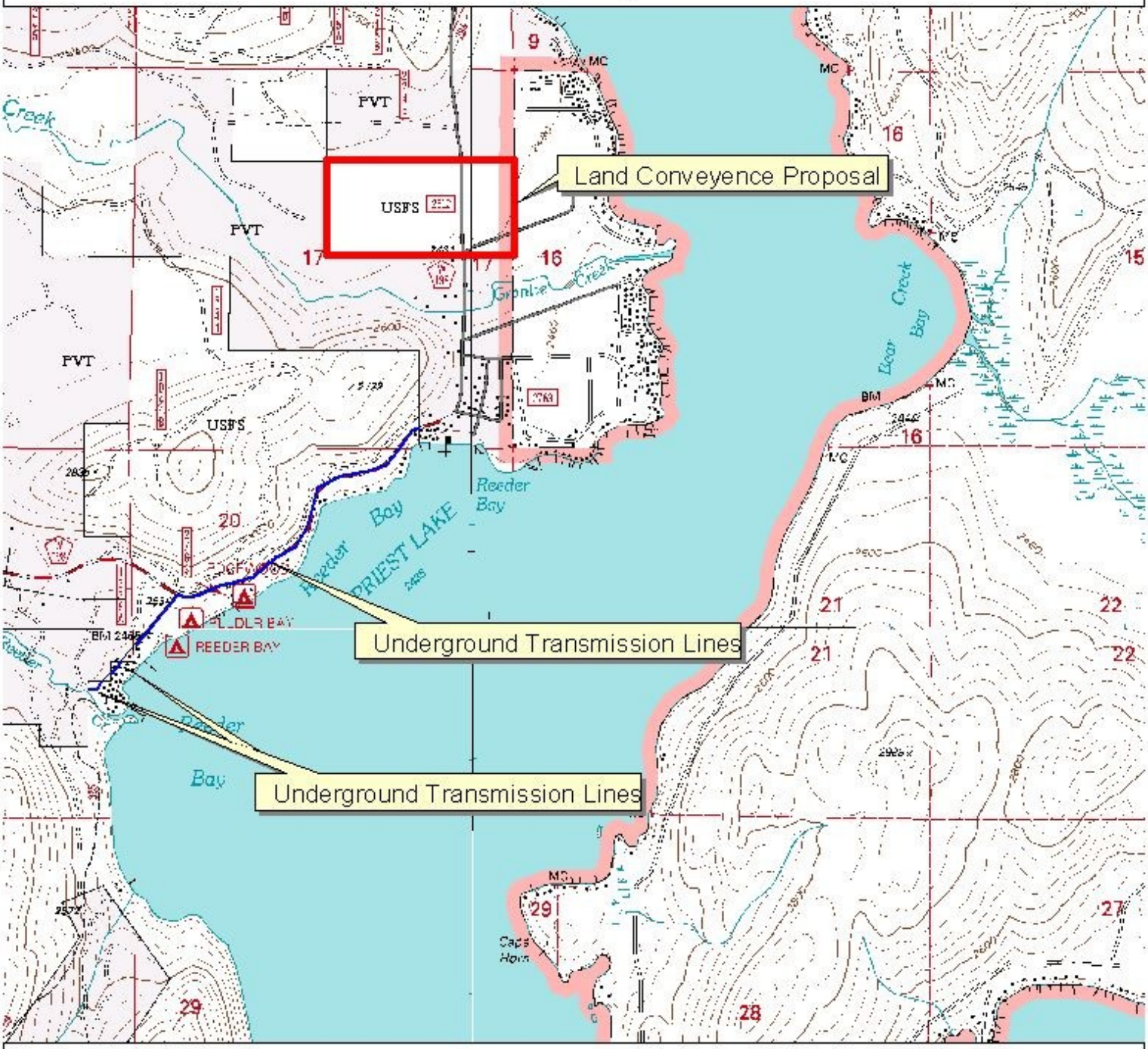

Land Conveyence Proposal

Underground Sewer and Electrical Transmission Lines

N
W E
S

SOURCE: USGS 7.5 Minute Quadrangle
Priest Lake NE, NW, SE, SW
PROJECTION: UTM Zone 11
DATUM: NAD 27

Scale = 1: 24000

J. Cosolito
1/24/2007