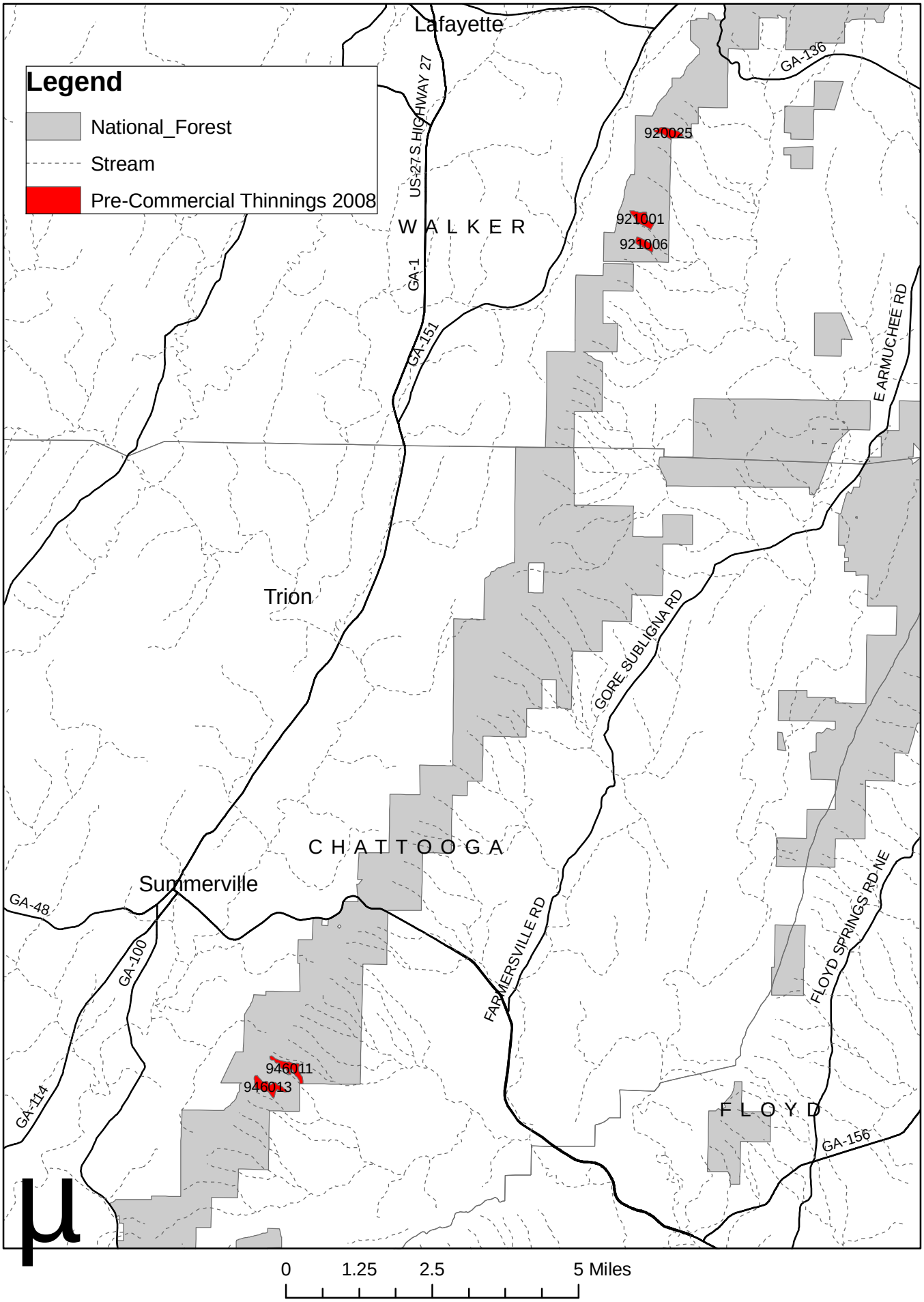Proposed Pre-Commercial Thinnings