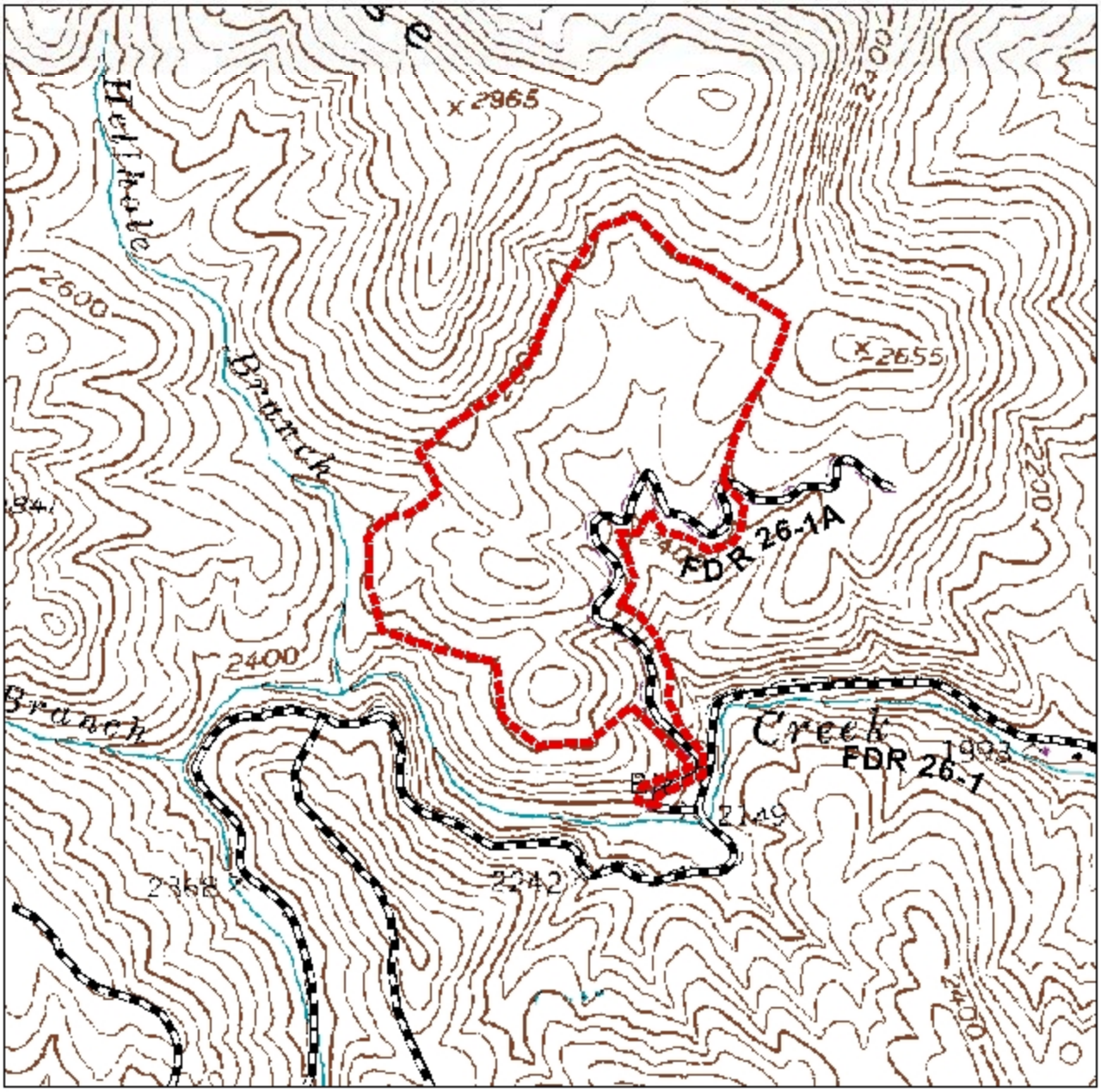

Steve Cole - 5/24/06

1:12,000 Approximately 100 acres will be treated. Burton Lake Quad

Cut and Leave Treatment - Compartment 92

Cut-and-leave treatment

roads
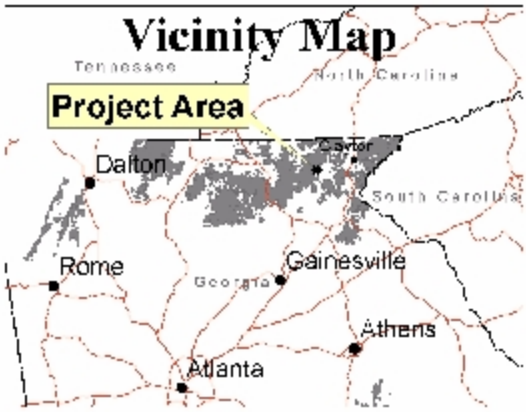
FDR 54A (seasonal gating)