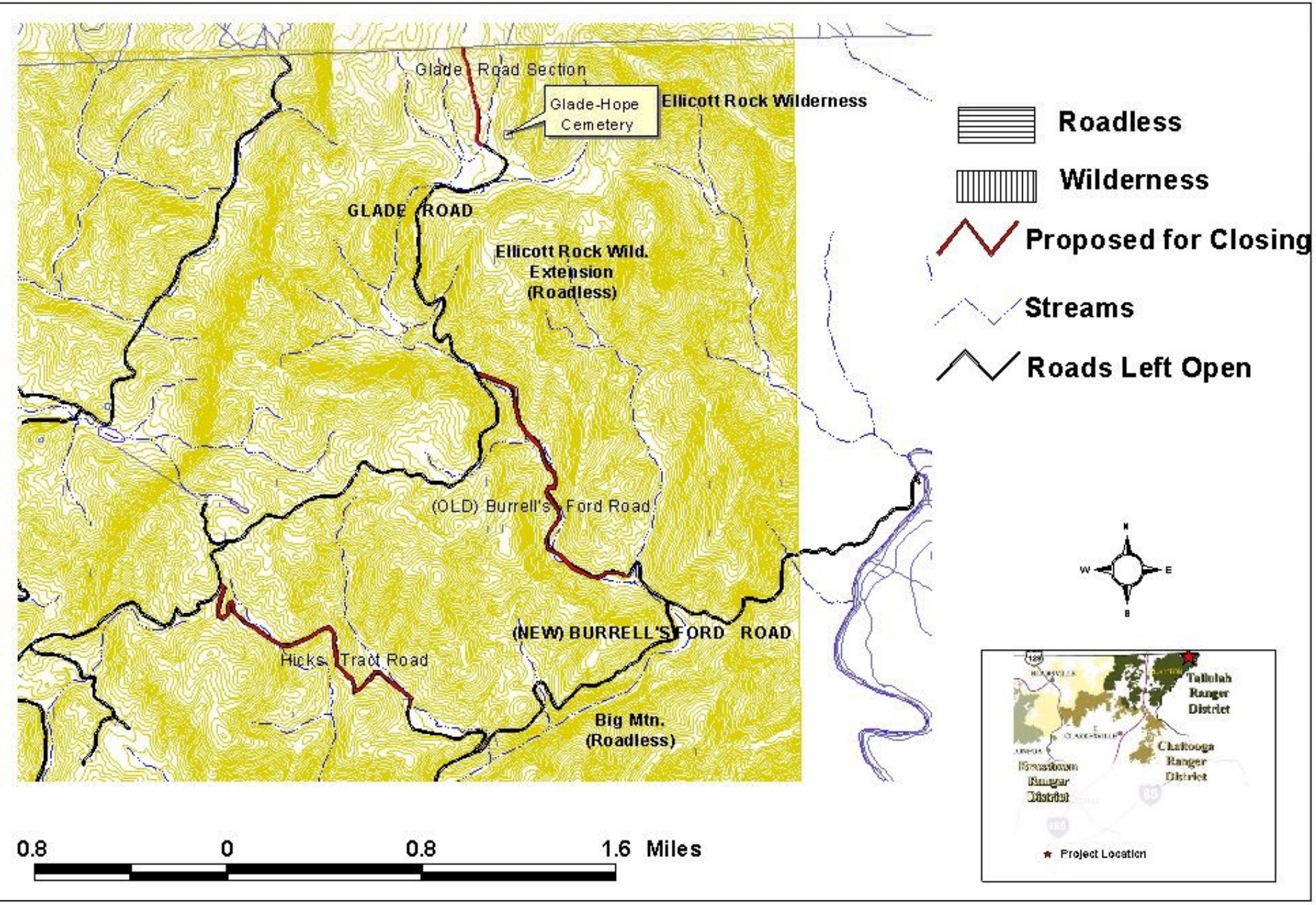Glade, (Old) Burrell's Ford, and Hicks Tract Roads Projects