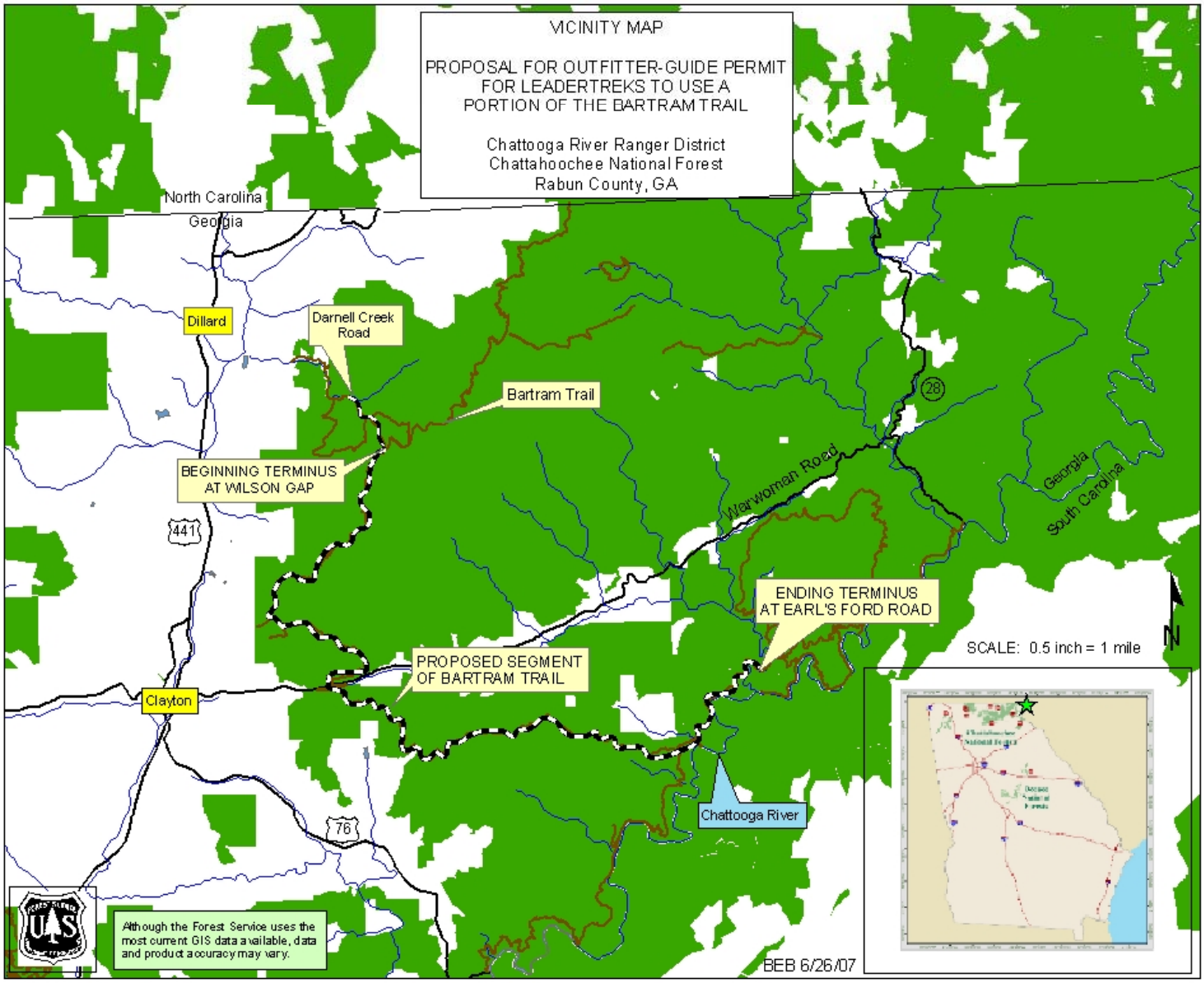
VICINITY MAP
PROPOSAL FOR OUTFITTER-GUIDE PERMIT
FOR LEADERTREKS TO USE A
PORTION OF THE BARTRAM TRAIL
Chattooga River Ranger District
Chattahoochee National Forest
Rabun County, GA
North Carolina
Georgia
Dillard
Darnell Creek Road
Bartram Trail
BEGINNING TERMINUS AT WILSON GAP
441
28
Warwoman Road
Georgia
South Carolina
ENDING TERMINUS AT EARL'S FORD ROAD
PROPOSED SEGMENT OF BARTRAM TRAIL
Clayton
76
Chattooga River
N
SCALE: 0.5 inch = 1 mile
Although the Forest Service uses the most current GIS data available, data and product accuracy may vary.
BEB 6/26/07