

TYPICAL CUSTOMER'S TRANSFORMER BONDING AND GROUNDING

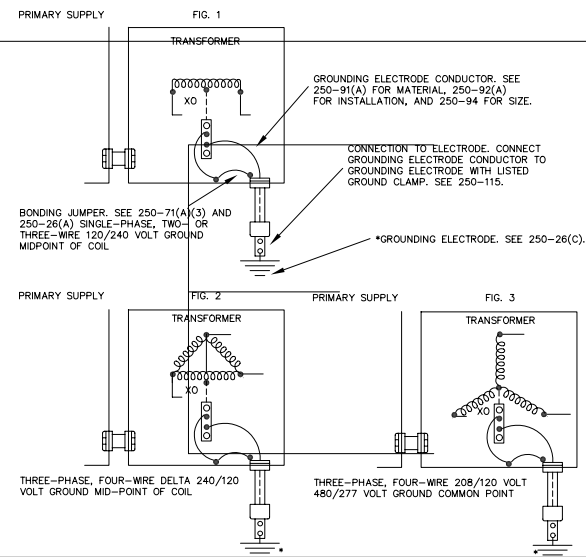

NOTE: PRIMARY WINDINGS ARE NOT SHOWN FOR SIMPLICITY.

HIGH-IMPEDANCE GROUNDED NEUTRAL SYSTEM, SECTION 250-27

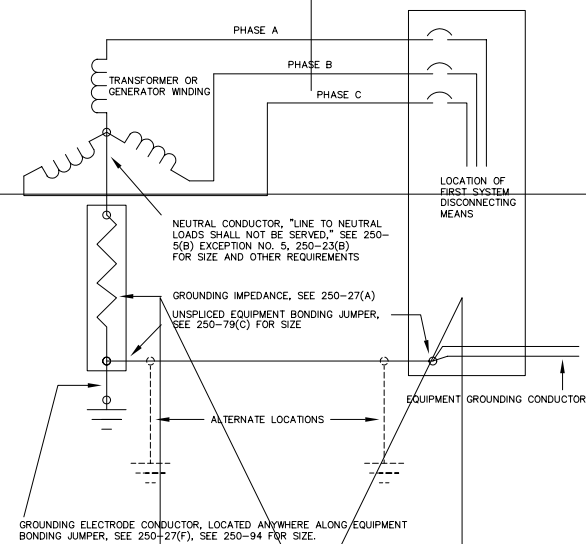

B

C

D

F

G

H

U

K

L

N

O

P

THIS DRAWING WAS DRAWN AT 1 TO 1. AND WAS PLOTTED AT 1 TO 1.

U.S. DEPARTMENT OF AGRICULTURE
FOREST SERVICE
PARK OR AREA NAME

THE PACIFIC NORTHWEST REGION

DRAWN	J. L. OLDS	DATE	02-28-89
DESIGNED		DATE	
CHECKED		DATE	
REVIEWED		DATE	

EGRND003 02-28-89

SERVICE ENTRANCE GROUNDING AND BONDING DIAGRAMS

EGRND003

SHT. OF